A photograph showing a woman in a blue top holding a coffee cup and a man in a suit talking on a mobile phone. They are in a public space with yellow poles. A yellow speech bubble is overlaid on the top left.

We are  
listening  
to you

## Anti-social Behaviour diary: Working together in our communities



enabling independent living

# Anti-social Behaviour diary

## What is anti-social behaviour (ASB)?

Put simply, it is behaviour which most people would find unacceptable and which is causing alarm, harassment or distress.

This diary is to enable us to obtain supporting evidence for the ASB you are experiencing. This information gathered will give us a good understanding of the issues you are facing and will allow us to address and hopefully resolve the situation. All you need to do is log all incidences of ASB for 14 days, arrange for the diary to be collected / send it back to us via the portal and we will work with you to make an action plan to hopefully reach an amicable resolution with your neighbours.

## If you believe criminal activities are being carried out, you should contact the Police.

You can also call Crimestoppers anonymously with information about crime. Crimestoppers will never ask for your name and cannot trace your call or any information you give online:

**0800 555 111** [www.crimestoppers-uk.org](http://www.crimestoppers-uk.org)

## Why do I need to give evidence?

Evidence is needed to enable case progression. It is important that you log all incidents in this diary. We will be in contact with you once the diary is returned.

## Please fill out your details below.

Name	
Address	
Landline number	
Mobile number	
E-mail	

## My Anti-social Behaviour Officer is:

(Please tick the box)

	<input type="checkbox"/>	Lee Hamill lee.hamill@colnehousing.co.uk 01206 244760
	<input type="checkbox"/>	Bethan Morgan bethan.morgan@colnehousing.co.uk 01206 244725
	<input type="checkbox"/>	Not yet assigned

## **You can contact us in a variety of ways:**

- In person at our office
- By telephone – 01206 244700
- By email – [info@colnehousing.co.uk](mailto:info@colnehousing.co.uk)
- By text – 07539 114114
- In writing (see the back of this booklet for details)

## **Where else can I seek support?**

### **Victim Support**

Essex 0808 1781 694 (8am-5pm Mon-Fri)

Suffolk 0300 303 3706 (8am-5pm Mon-Fri)

Out of hours 0808 168 9111

### **Neighbourhood Watch**

Colchester 01206 513333

Maldon 01621 785961

### **Domestic Abuse Information**

National helpline 0800 2000 247

COMPASS Essex Domestic Abuse 0330 33 744 at any time.

Next Chapter, 01206 500585 (8am-8pm) [www.thenextchapter.org.uk](http://www.thenextchapter.org.uk)

National LGBT Domestic Abuse Helpline 0800 999 5428

Respect, helpline for male victims of domestic abuse 0808 801 0327

### **Citizens Advice**

Colchester 0344 4770808

Maldon 01621 875774

Chelmsford and Clacton 03444 111 444

Woodbridge 01728 832193

Sudbury 01787 321400

Braintree, Halstead and Witham 0344 4994719

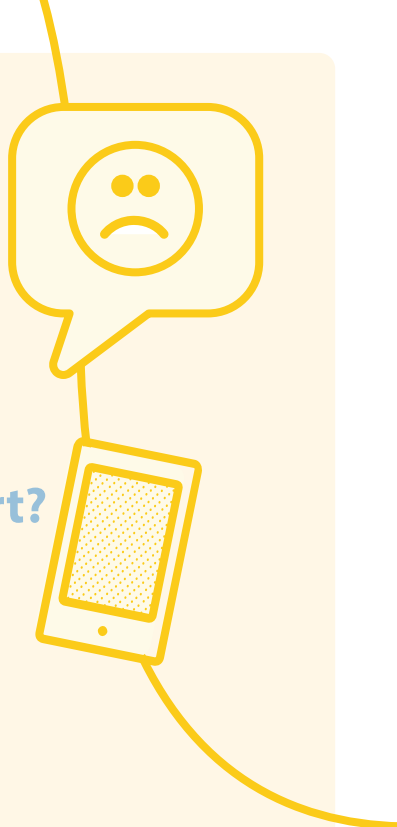

# Anti-social Behaviour diary:

## Sheet 1

<b>Date of incident</b>	
<b>Time started</b>	
<b>Time finished</b>	
<b>Details of persons involved: Name, address, any witnesses?</b>	
<b>Reported to</b>	

## Sheet 1 continued

**Details of incident:  
Where did it  
happen? What did  
they say and do?  
(Please include  
exact words used).**

# Anti-social Behaviour diary:

## Sheet 2

<b>Date of incident</b>	
<b>Time started</b>	
<b>Time finished</b>	
<b>Details of persons involved: Name, address, any witnesses?</b>	
<b>Reported to</b>	

## Sheet 2 continued

**Details of incident:  
Where did it  
happen? What did  
they say and do?  
(Please include  
exact words used).**

# Anti-social Behaviour diary:

## Sheet 3

<b>Date of incident</b>	
<b>Time started</b>	
<b>Time finished</b>	
<b>Details of persons involved: Name, address, any witnesses?</b>	
<b>Reported to</b>	



## Sheet 3 continued

**Details of incident:  
Where did it  
happen? What did  
they say and do?  
(Please include  
exact words used).**

# Anti-social Behaviour diary:

## Sheet 4

<b>Date of incident</b>	
<b>Time started</b>	
<b>Time finished</b>	
<b>Details of persons involved: Name, address, any witnesses?</b>	
<b>Reported to</b>	

## Sheet 4 continued

**Details of incident:  
Where did it  
happen? What did  
they say and do?  
(Please include  
exact words used).**

# Anti-social Behaviour diary:

## Sheet 5

<b>Date of incident</b>	
<b>Time started</b>	
<b>Time finished</b>	
<b>Details of persons involved: Name, address, any witnesses?</b>	
<b>Reported to</b>	

## Sheet 5 continued

**Details of incident:  
Where did it  
happen? What did  
they say and do?  
(Please include  
exact words used).**

# Anti-social Behaviour diary:

## Sheet 6

<b>Date of incident</b>	
<b>Time started</b>	
<b>Time finished</b>	
<b>Details of persons involved: Name, address, any witnesses?</b>	
<b>Reported to</b>	

## Sheet 6 continued

**Details of incident:  
Where did it  
happen? What did  
they say and do?  
(Please include  
exact words used).**

# Anti-social Behaviour diary:

## Sheet 7

<b>Date of incident</b>	
<b>Time started</b>	
<b>Time finished</b>	
<b>Details of persons involved: Name, address, any witnesses?</b>	
<b>Reported to</b>	



## Sheet 7 continued

**Details of incident:  
Where did it  
happen? What did  
they say and do?  
(Please include  
exact words used).**

# Anti-social Behaviour diary:

## Sheet 8

<b>Date of incident</b>	
<b>Time started</b>	
<b>Time finished</b>	
<b>Details of persons involved: Name, address, any witnesses?</b>	
<b>Reported to</b>	

## Sheet 8 continued

**Details of incident:  
Where did it  
happen? What did  
they say and do?  
(Please include  
exact words used).**

# Anti-social Behaviour diary:

## Sheet 9

<b>Date of incident</b>	
<b>Time started</b>	
<b>Time finished</b>	
<b>Details of persons involved: Name, address, any witnesses?</b>	
<b>Reported to</b>	

## Sheet 9 continued

**Details of incident:  
Where did it  
happen? What did  
they say and do?  
(Please include  
exact words used).**

# Anti-social Behaviour diary:

## Sheet 10

<b>Date of incident</b>	
<b>Time started</b>	
<b>Time finished</b>	
<b>Details of persons involved: Name, address, any witnesses?</b>	
<b>Reported to</b>	

## Sheet 10 continued

**Details of incident:  
Where did it  
happen? What did  
they say and do?  
(Please include  
exact words used).**

# Anti-social Behaviour diary:

## Sheet 11

<b>Date of incident</b>	
<b>Time started</b>	
<b>Time finished</b>	
<b>Details of persons involved: Name, address, any witnesses?</b>	
<b>Reported to</b>	



## Sheet 11 continued

**Details of incident:  
Where did it  
happen? What did  
they say and do?  
(Please include  
exact words used).**

# Anti-social Behaviour diary:

## Sheet 12

<b>Date of incident</b>	
<b>Time started</b>	
<b>Time finished</b>	
<b>Details of persons involved: Name, address, any witnesses?</b>	
<b>Reported to</b>	

## Sheet 12 continued

**Details of incident:  
Where did it  
happen? What did  
they say and do?  
(Please include  
exact words used).**

# Anti-social Behaviour diary:

## Sheet 13

<b>Date of incident</b>	
<b>Time started</b>	
<b>Time finished</b>	
<b>Details of persons involved: Name, address, any witnesses?</b>	
<b>Reported to</b>	

## Sheet 13 continued

**Details of incident:  
Where did it  
happen? What did  
they say and do?  
(Please include  
exact words used).**

# Anti-social Behaviour diary:

## Sheet 14

<b>Date of incident</b>	
<b>Time started</b>	
<b>Time finished</b>	
<b>Details of persons involved: Name, address, any witnesses?</b>	
<b>Reported to</b>	

## Sheet 14 continued

**Details of incident:  
Where did it  
happen? What did  
they say and do?  
(Please include  
exact words used).**

The security and privacy of your information is important to us. Once you have completed this booklet please do not send it by personal email but use the submission button as directed on our website. Colne will only use your information for the purpose in which it is intended and will not share it without your permission. For further information do not hesitate to contact us.

**Click here to save.**

We will make every effort to provide information in alternative formats on request, including audio, large print and translations.

**Colne Housing  
Block G, Parkside,  
Knowledge Gateway,  
Nesfield Road,  
Colchester, Essex  
CO4 3ZL**

**Tel: 01206 244700**

**Text Service: 07539 114114**

**E-mail: [info@colnehousing.co.uk](mailto:info@colnehousing.co.uk)**

**Website: [www.colnehousing.co.uk](http://www.colnehousing.co.uk)**

Registered with the Regulator of Social Housing (LH1651) and under the Co-operative and Community Benefit Societies Act 2014 (20799R) with exempt charitable status.

enabling  
independent  
living

